

Verb *be*: *yes / no* questions and short answers

1. Match the questions with the answers.

1. Am I your friend? c
 2. Is she your sister? _____
 3. Are they his parents? _____
 4. Are we classmates? _____
 5. Is this your pen? _____
 6. Is John a student? _____
 7. Are you Vera? _____
- a. No, I'm not.
 - b. Yes, we are.
 - c. Yes, you are.
 - d. Yes, he is.
 - e. No, it isn't.
 - f. Yes, they are.
 - g. No, she isn't.

2. Complete the short answers.

1. Is this your book?
Yes, it is.
2. Is that your desk?
No, _____.
3. Is Ted Ben's brother?
_____ is.
4. Am I your teacher?
_____ not.
5. Are Maki and Rosie classmates?
Yes, _____.
6. Are your parents students?
_____ aren't.
7. Is she your mother?
Yes, _____.
8. Is he your friend?
No, _____.

3. Write questions and short answers.

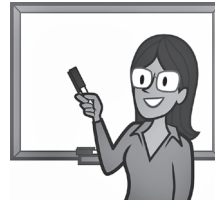

student?

1. Is she a student?
No, she isn't.

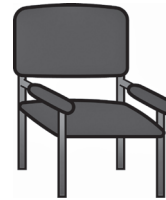

chair?

2. _____



friends?

3. _____



teacher?

4. _____



pencil?

5. _____
